

The Great War Folkestone Town Trail

During the Great War, millions of soldiers arrived in Folkestone from all over the UK, the Empire and the rest of the world.

Question: Why did they all come here?

Answer:.....

All of the following photographs (except one) were taken in Folkestone during WW1. By identifying the location of each, and in the order they appear, you will follow a route which will take you towards Folkestone Library and Heritage Room. The Start Point is The Leas off Dixwell Road.

Please try to answer the Questions for each photo. It would be very interesting if you could take a photo of each location as it is today! **Good Luck!!!**

Photo 1

Question: Where is this, and who are these women?

Answer:.....

Clue: It's next to a very Grand building, but you'll have to go round the back!

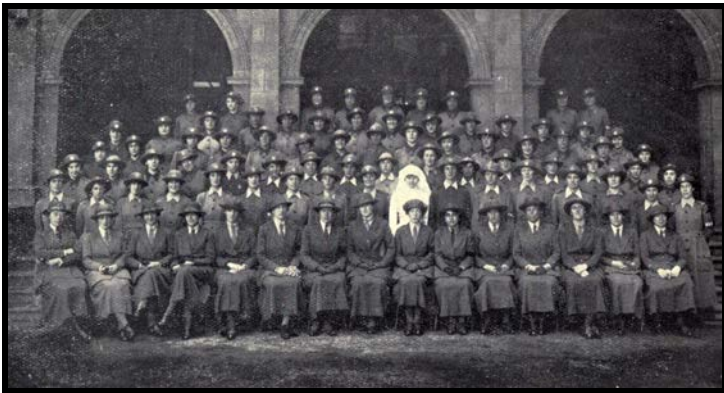

Photo 2

Question: Where and what? Who needed a Rest?

Answer:.....



Photo 3

Question: Which Church is this?

Answer:.....



Photo 4

Question: Where and what is happening?

Answer:.....



Photo 5

Question: Where is this and where are the soldiers going? They seem to be cheerful – Why?

Answer:.....

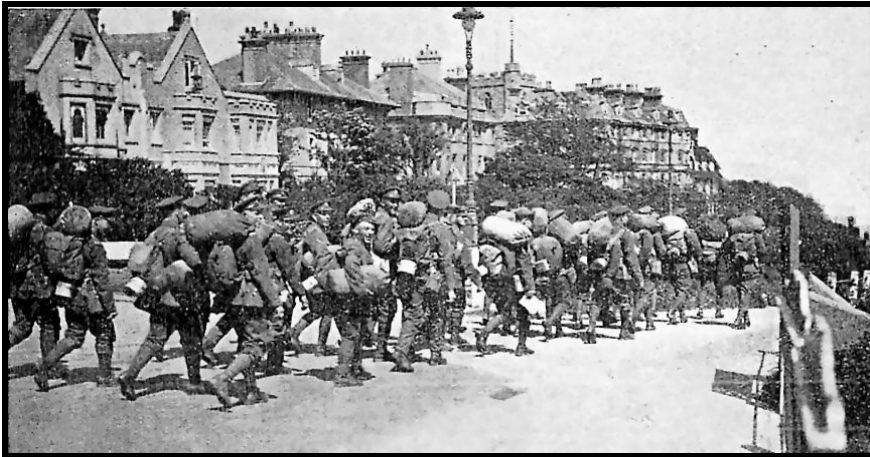

Photo 6

Question: Where and who are the men in civilian clothes?

Answer:.....

Clue: They are being guarded by armed British soldiers



As you pass the Tourist Information Centre, why not pop in (if it's open!) and find out about STEP SHORT. See the Wall display and Pick up a leaflet.

Photos 7 & 8

Question: Where is this, and what caused all the damage?

Answer:.....

Clue: The site is still marked with a plaque on the pavement. If you look carefully, you will see that the wall on the very right of the second picture can still be seen today.



FINAL QUESTION: Which the 8 photos is the odd one out and why?

Answer:.....